NUCLEAR POWER PLANTS IN EUROPE 2022

■ Number of operating reactors ▨ Number of reactors under construction □ Number of reactors planned

1 NO OPERATING REACTORS CURRENTLY, AND NONE IS PLANNED TO BE BUILT

Albania
Andorra
Austria
Bosnia-Hercegovina
Cyprus
Denmark
North Macedonia
Estonia
Greece
Croatia
Ireland
Iceland
Latvia
Liechtenstein
Lithuania
Luxemburg
Malta
Moldova
Monaco
Montenegro
Norway
Italy
Portugal
San Marino
Serbia
Vatican

2 NO OPERATING REACTORS BUT SOME ARE UNDER CONSTRUCTION OR PLANNED TO BE BUILT

Poland
□□□
□▨▨

Turkey
▨▨▨

Holland
□□

3 THERE IS AT LEAST ONE OPERATING REACTOR BUT NONE IS PLANNED TO BE BUILT

Belgium
■■■■■
■■

Spain
■■■■■
■■

Sweden
■■■■■
■

Finland
■■■■■

Switzerland
■■■■

Germany
■■■

Slovenia
■

4 THERE IS AT LEAST ONE OPERATING REACTOR AND ONE OR MORE UNDER CONSTRUCTION OR PLANNED

France
■■■■■
■■■■■
■■■■■
■■■■■
■■■■■
■■■■■
■■■■■
■■■■■
■■■■■
■■■■■
■■■■■
■▨□□□
□□□□□

Ukraine
■■■■■
■■■■■
■■■■■
▨▨

United Kingdom
■■■■■
■■■■■
■▨▨▣

Czech Republic
■■■■
■■□

Hungary
■■■■
□□

Slovakia
■■■■
▨▨

Bulgária
■■□

Romania
■■▣

Belarus
■□

▣ At least one planned but no official figure is available

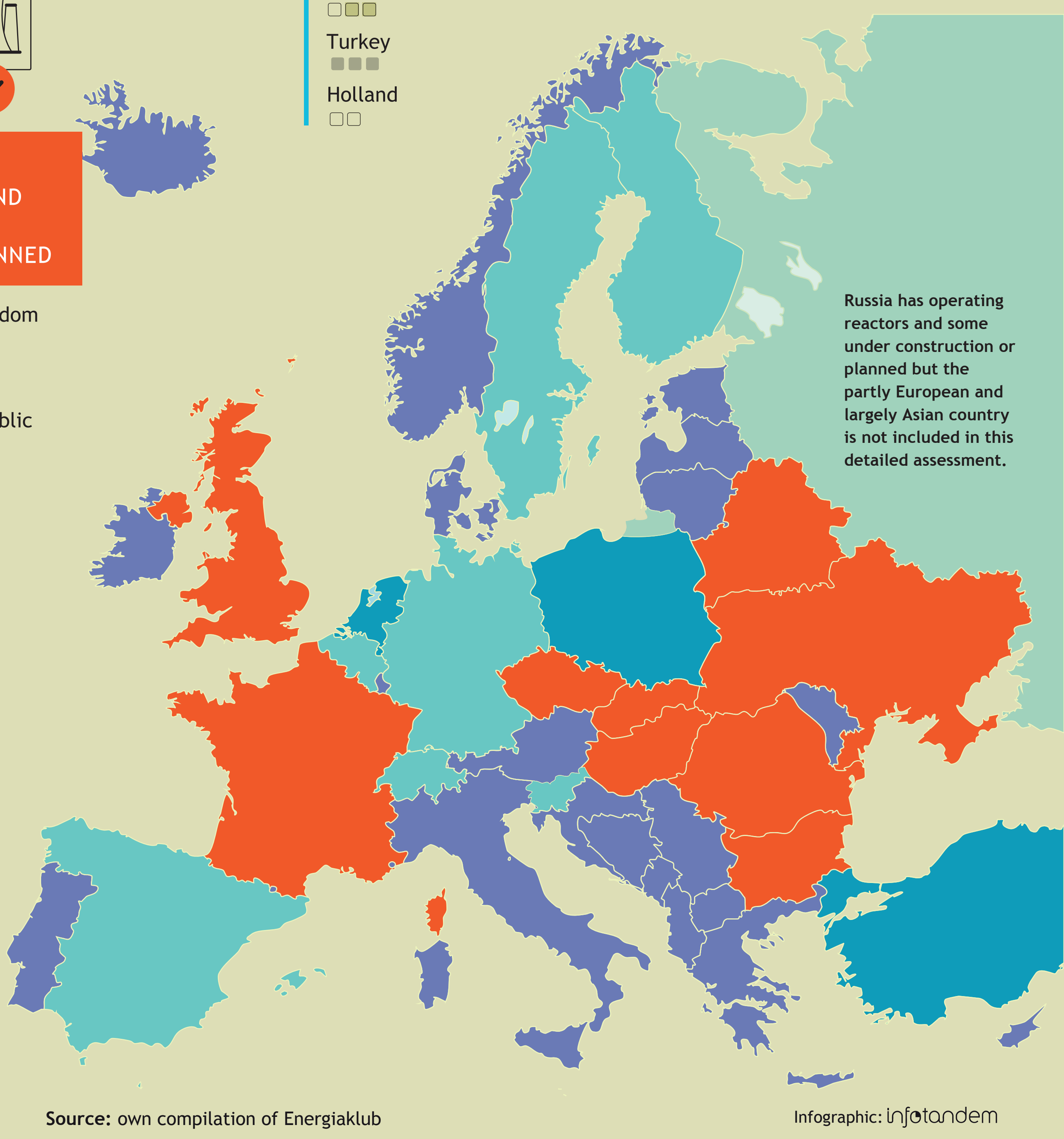

ENERGIAKLUB
CLIMATE POLICY INSTITUTE
APPLIED COMMUNICATIONS

Source: own compilation of Energiaklub

Infographic: infotandem